Scottish Paediatric Epilepsy Network (SPEN)
Pathway 3: Continuing Epileptic Seizures
(refer to link 1 - SIGN 159 guideline)

NHS SCOTLAND

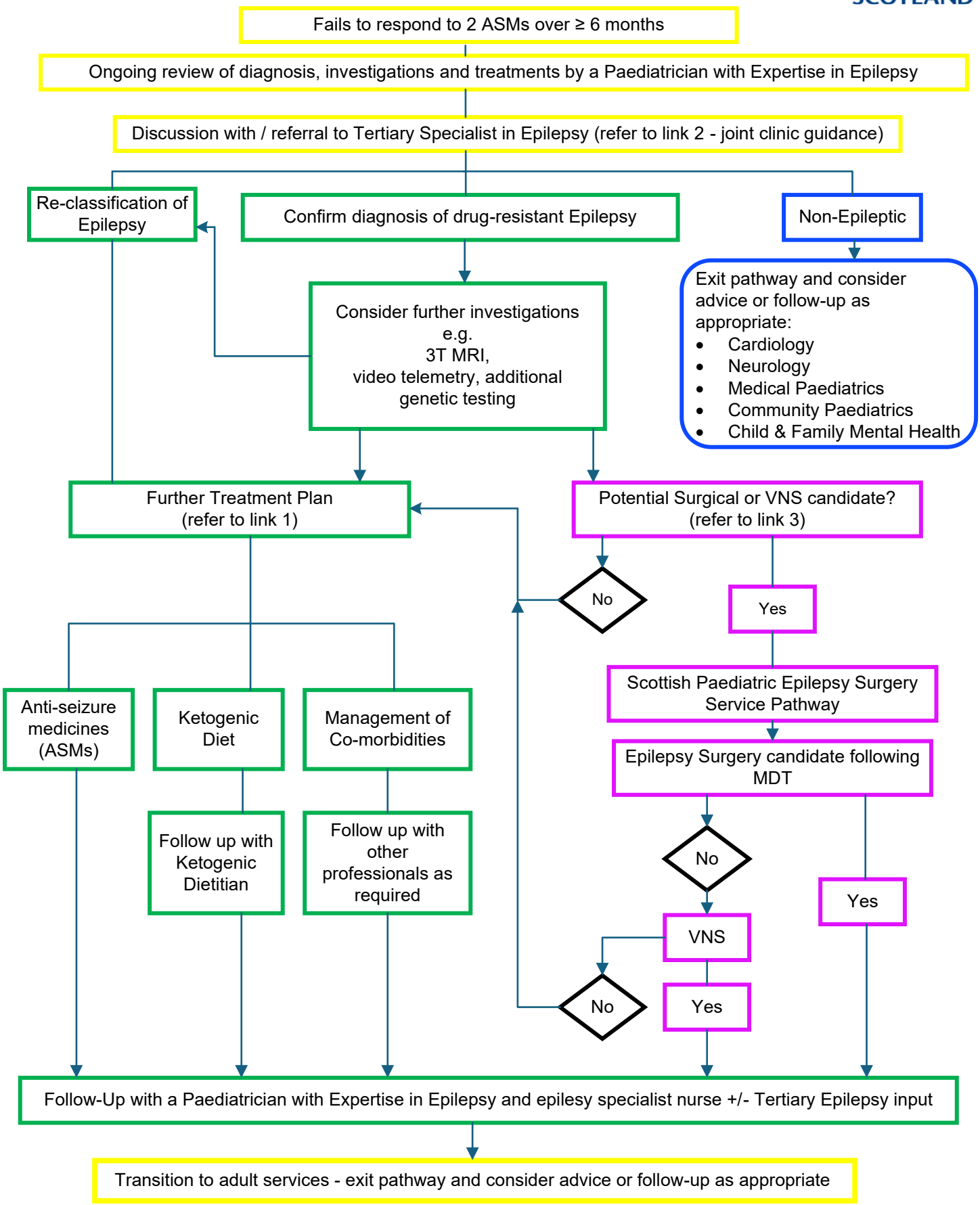

1. SIGN 159 guideline
2. SPEN – joint clinic guidance
3. SPESS – surgery pathway

Approved: September 2025
Review: September 2028
NSD610-011.02 V3

Unless this guidance document is being accessed from www.nn.nhs.scot/spah/ it may not be the current version