Scottish Paediatric Epilepsy Network (SPEN)
Pathway 2: Diagnosis and Initial Management of Epilepsy

NHS SCOTLAND

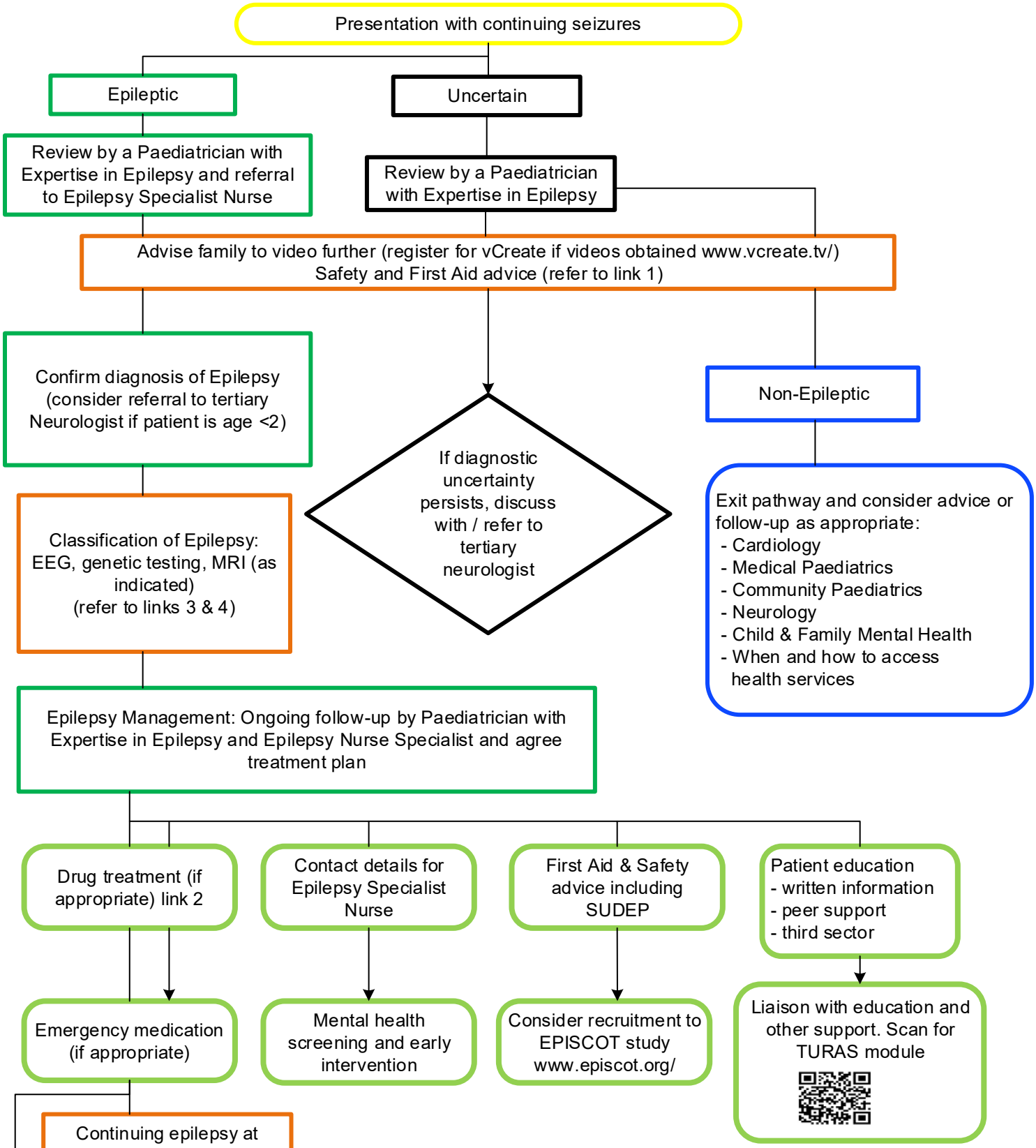

1. NICE – febrile seizure
2. NICE – rationale and impact
3. NICE – diagnosis and assessment
4. SIGN – investigative procedures and management

Approved: September 2025
Review: September 2028
NSD610-011.01 V3

Unless this guidance document is being accessed from www.nn.nhs.scot/spah/ it may not be the current version