Scottish Paediatric Epilepsy Network (SPEN)

Pathway 1: First Seizure

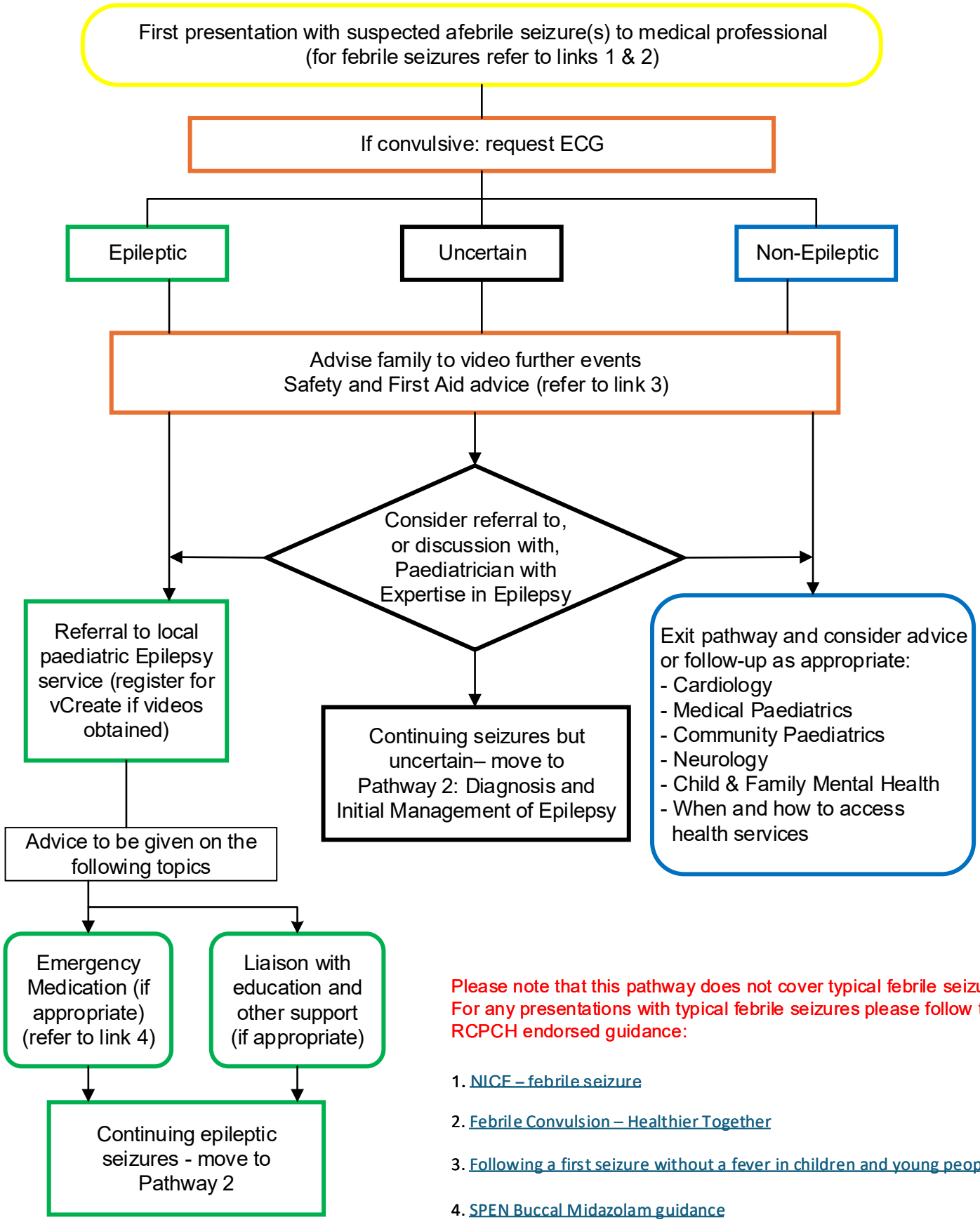

Please note that this pathway does not cover typical febrile seizures. For any presentations with typical febrile seizures please follow this RCPCH endorsed guidance:

1. NICE – febrile seizure
2. Febrile Convulsion – Healthier Together
3. Following a first seizure without a fever in children and young people
4. SPEN Buccal Midazolam guidance

Approved: September 2025
Review: September 2028
NSD610-011 V3
Unless this guidance document is being accessed from www.nn.nhs.scot/spah/ it may not be the current version